

New South Wales Coastal Conference 01.06.22

dancing with the deluge

from control to co-existence on the coastal edge



REALM studios

tom.rivard@realmstudios.com

recognition



1. Introduction
2. Context 
3. Projections
4. Strategies of Co-existence
5. Overlapping Ecologies
6. Case Study – Wagonga Inlet



isolation



○ cities
feel fine?



respiration



suffocation

Parkes, NSW

inundation



Lismore, NSW

dessication



Brewarrina, NSW

conflagration



Foster, NSW

prediction



I've seen the future, brother,
it is murder...

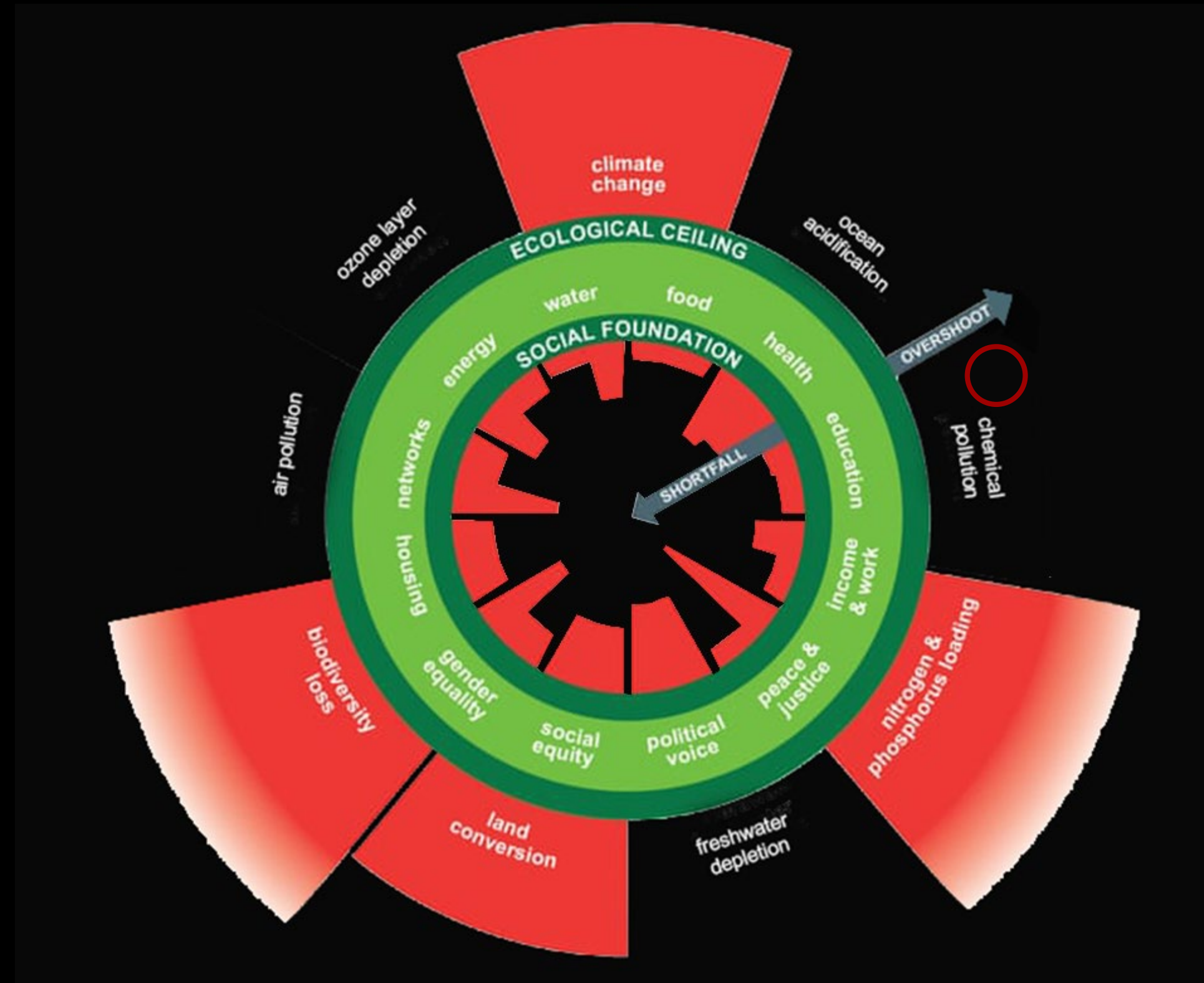

Doughnut Economics – Kate Rayworth

repurcussion



the not-so-wild edge



Cabarita & Bogangar flooding, April 2020

recuperation



me I'm up there,
waiting for the miracle



Wunggurrwill Dhurrung, Wathaurang Country (Wyndham, VIC)

renaturalisation



shopping centre



Blind Creek, Wurundjeri Country (Boronia, VIC)

accommodation

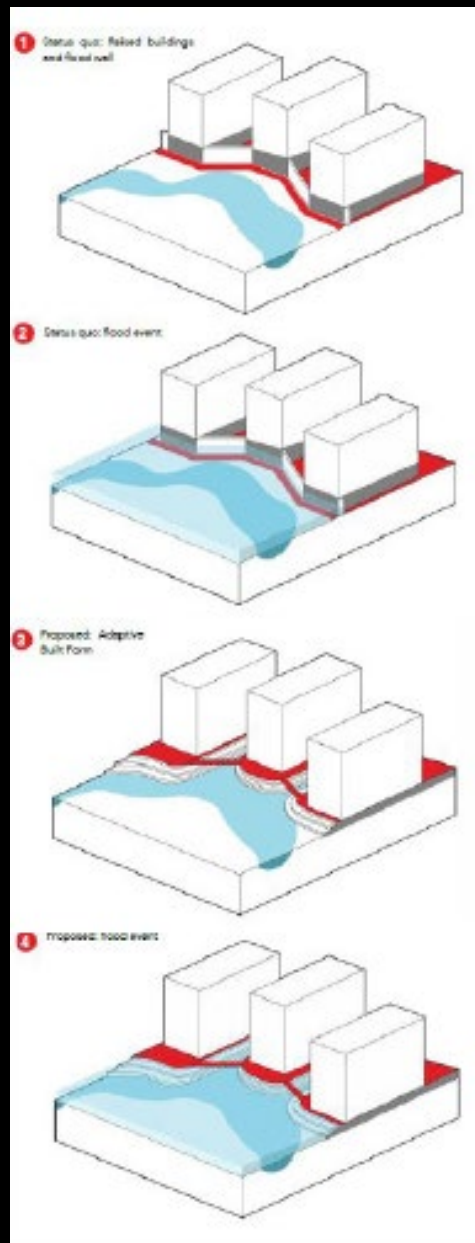

resistance is futile



Maribyrnong Waterfront, Woi Wurrung & Bunurong Country (VIC)

inundation

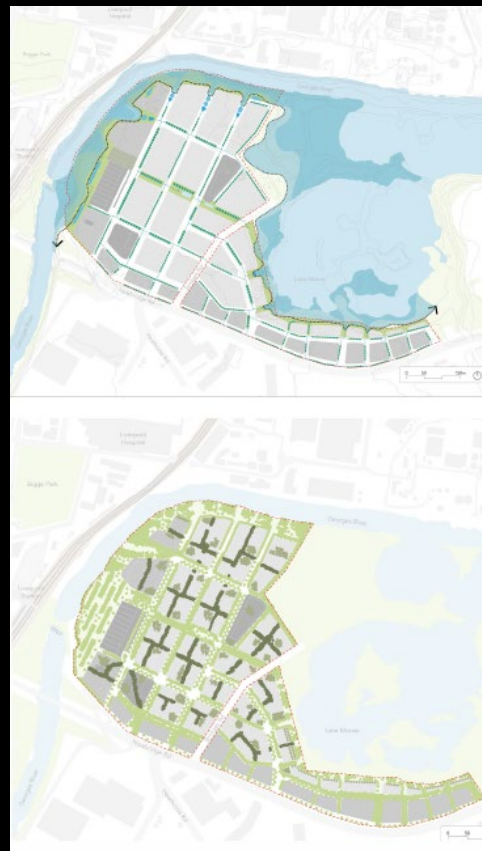

take me to the river



Moore Point, Darug & Tharawal Country (Liverpool, NSW)

re-occupation



maps and legends



Canterbury Racecourse, Darug & Eora Country (Canterbury, NSW)

integration

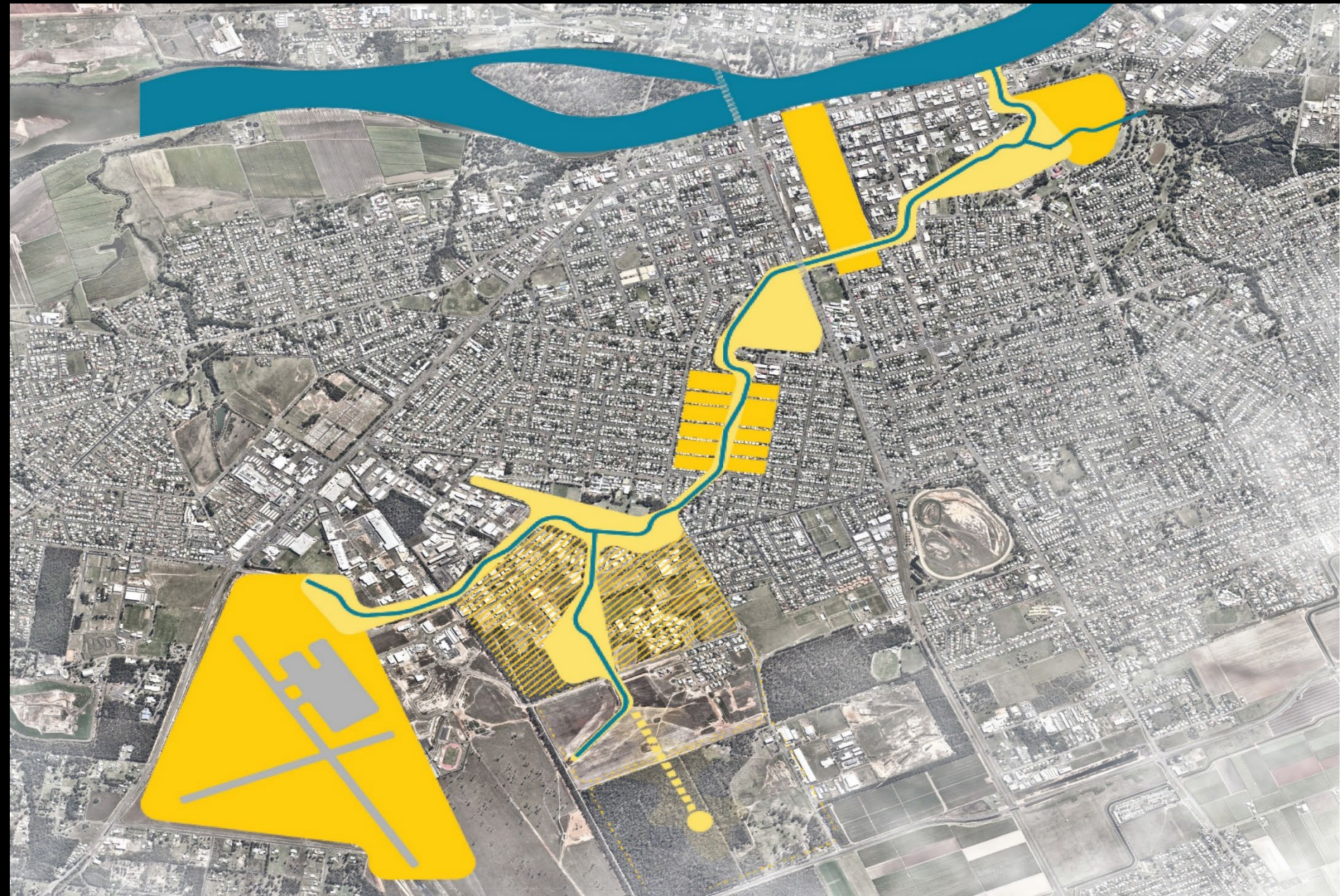
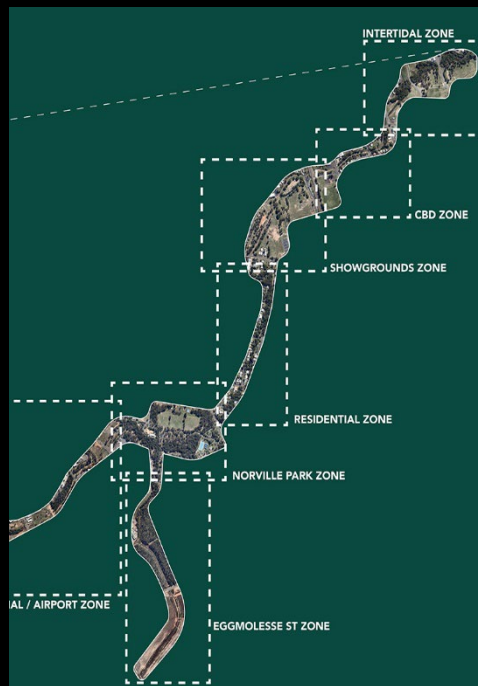

Saltwater Creek, Taribelang Country (Bundaberg, QLD)

a river runs through it

clarification

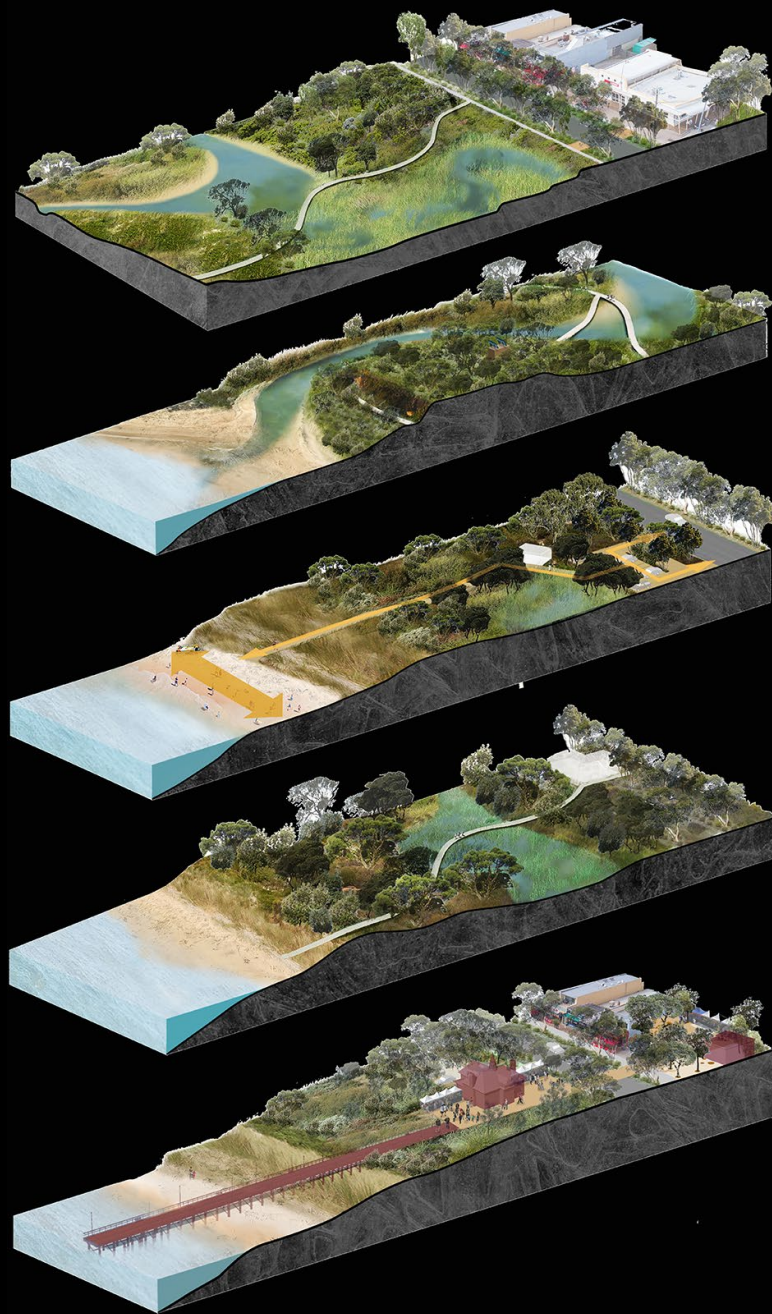

classifications and categorisations



Guidelines for the Victorian Coast - Gunditjmara, Giraiwurrung, Gadubanud, Wathawurrung, Bunwurrung, Kurnai & Bidwell Country

relamination

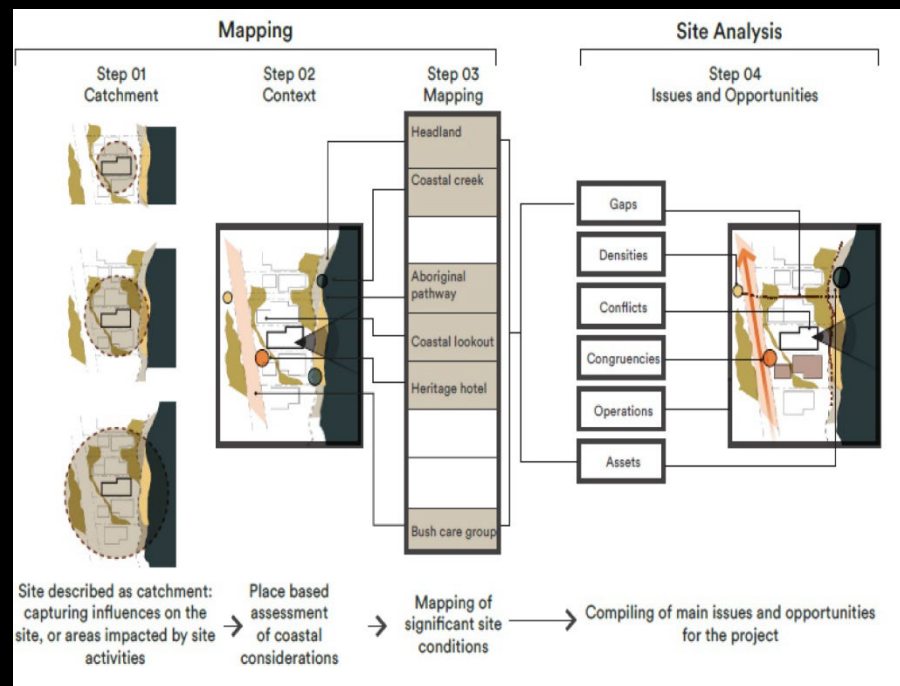
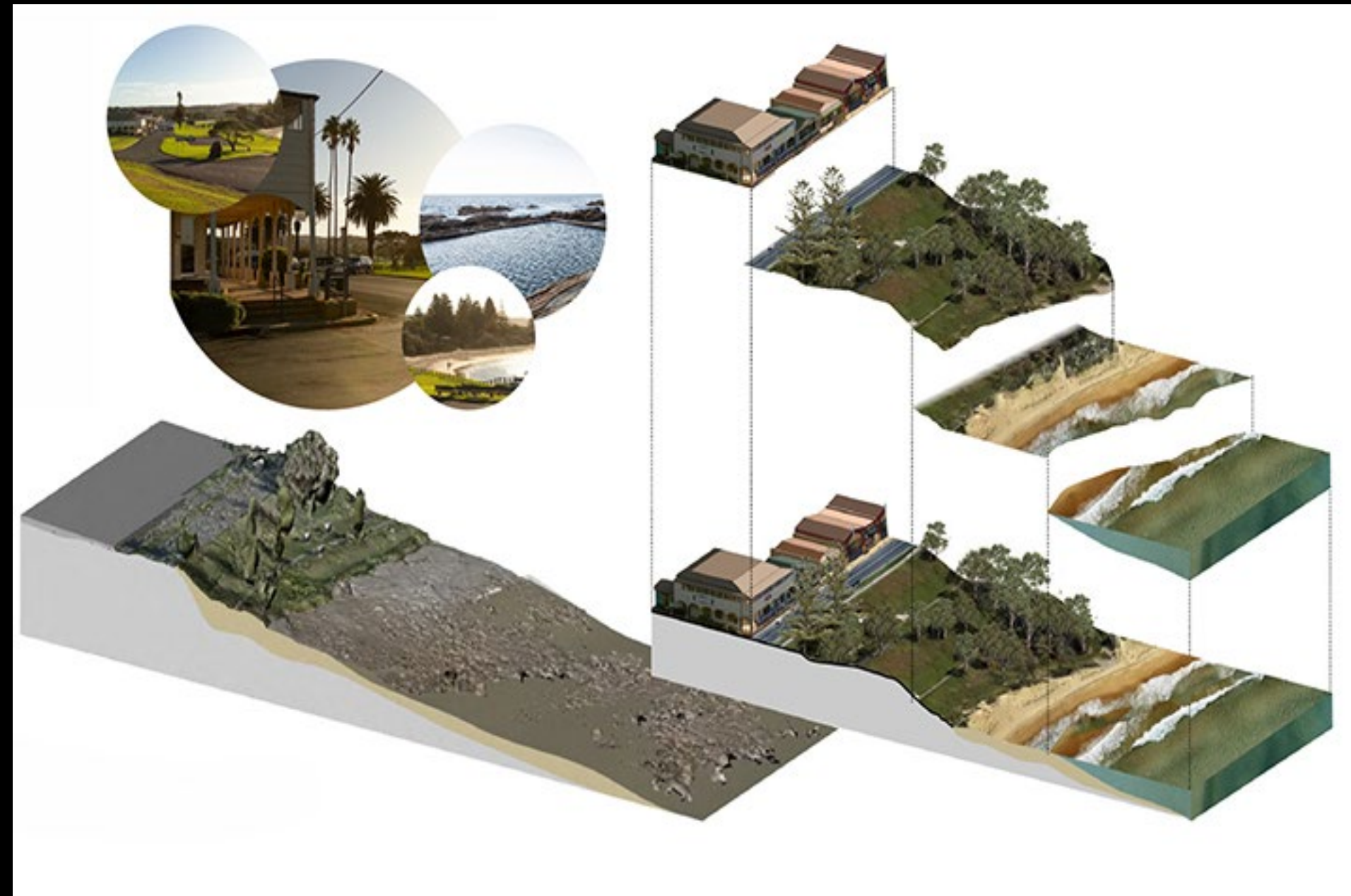

NSW Coastal Design Guidelines, Sea and Land Country

dramatisation

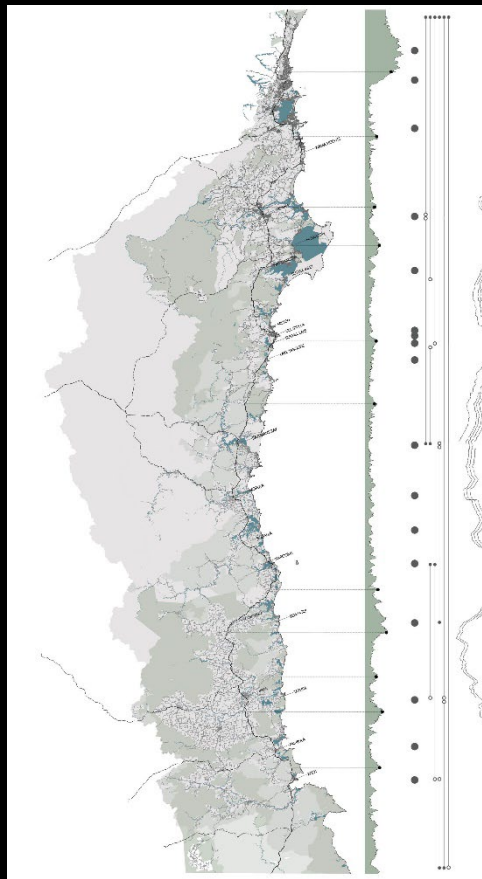

the original land shark



Princes Highway Urban Design Guidelines, Yuin, Tharawal, Eora Country (NSW South Coast)

illustration

Wagonga Inlet Living Foreshore Narooma

Prepared for:



Department of
Primary Industries



location



short pants
consulting

NICOLE LARKIN
DESIGN ARCHITECTURE



REALM studios

1.4 Coast

EUROBODALLA SHIRE COUNCIL

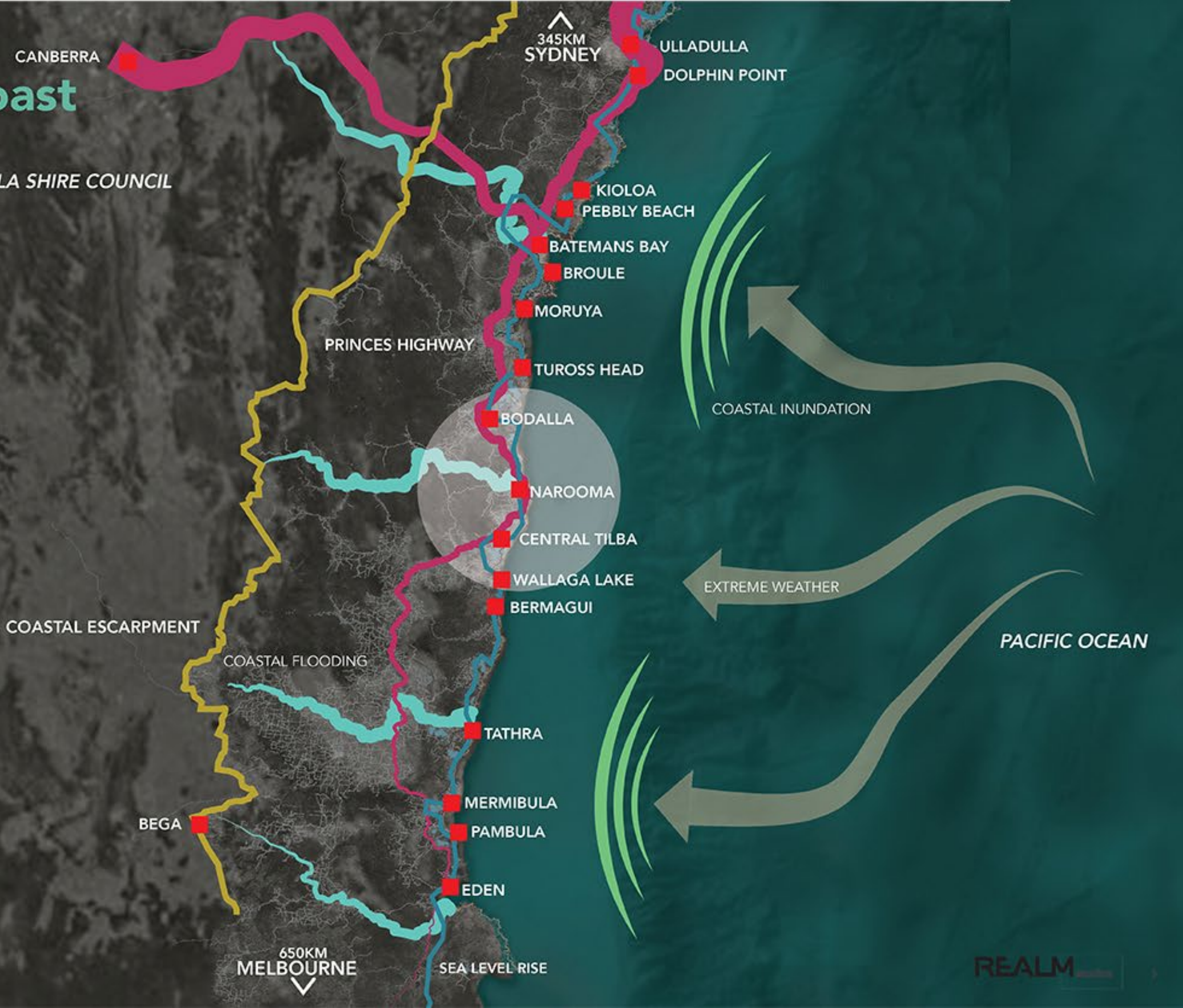

2.1 Context: Site

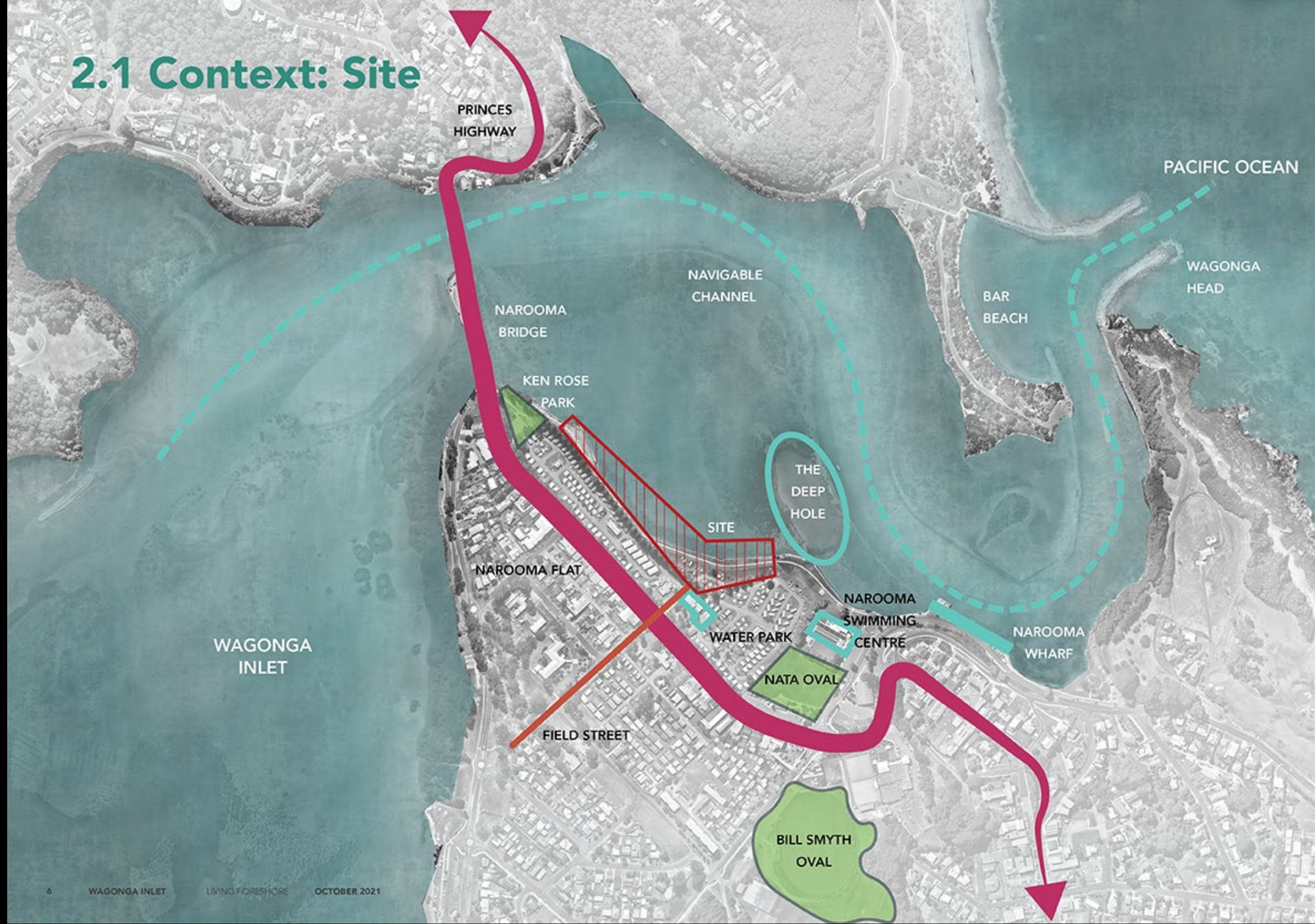

2.2 Conditions: Site

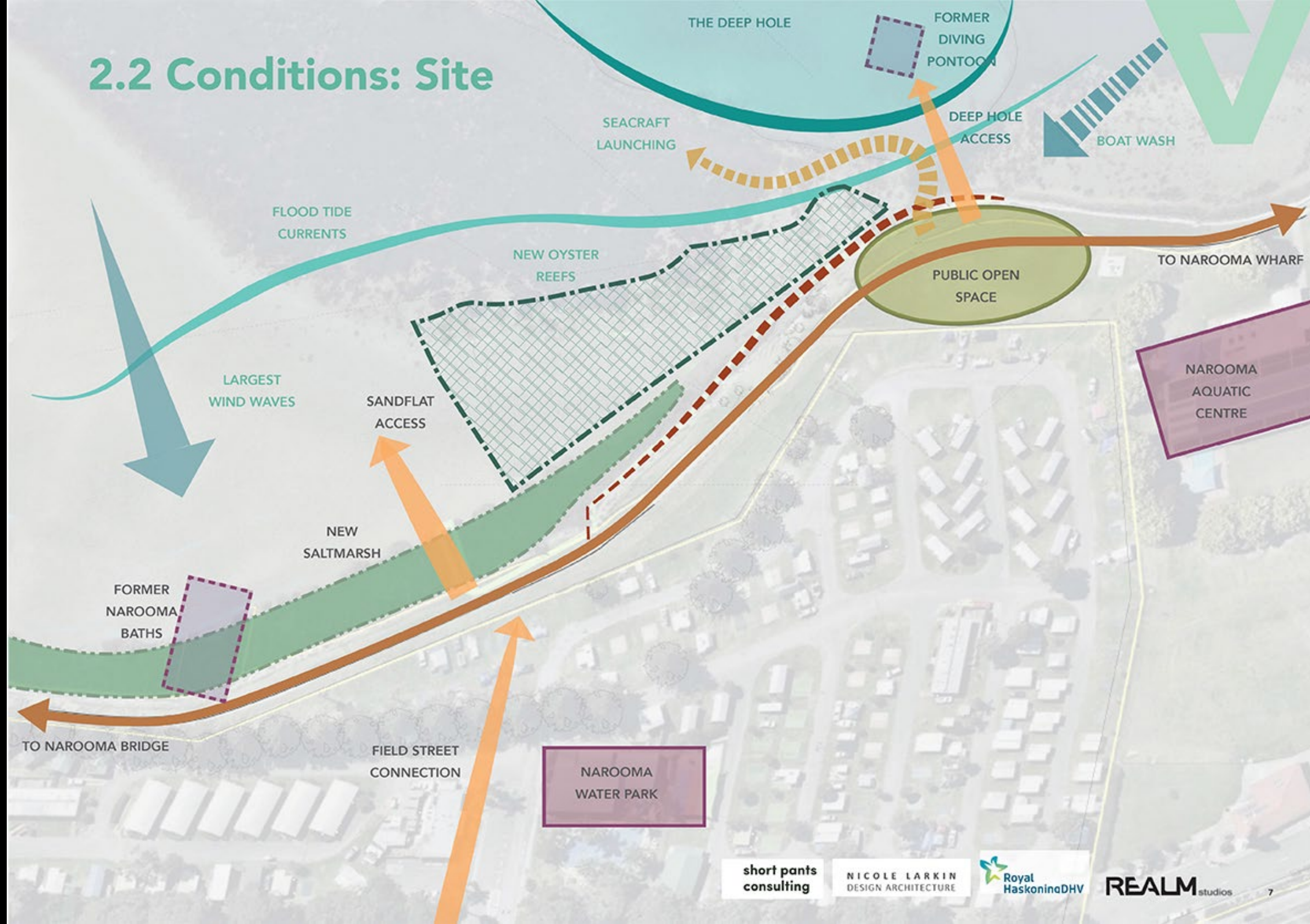

2.3 Living Foreshore Plan

Zone A: The Flats
Natural Ecologies



Zone B: The Bend
Access & Movement

Zone C: The Point
Overlapping Ecologies

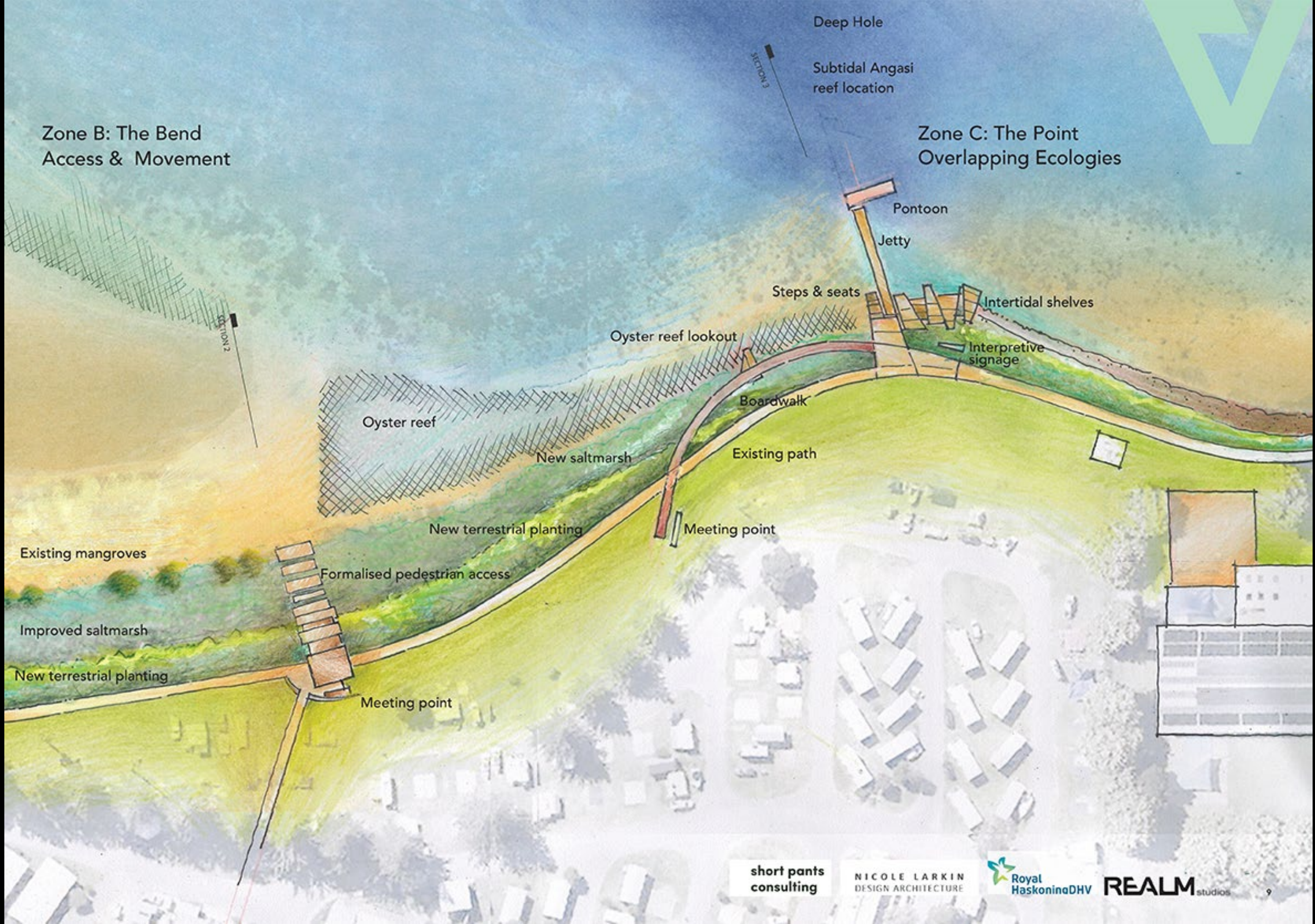

3.2 Section 1 - Sandflats & Saltmarsh



BIRDLIFE PERCHES

PROPOSED OYSTER REEF

EXISTING MANGROVES

INTERTIDAL HABITAT

EXISTING GROUND LINE

SAND FLATS AND NEW OYSTER REEF BEYOND

EXISTING SALTMARSH
(ACCESS PATH OPTIONAL)

NEW Saltmarsh

TERRESTRIAL PLANTING

EXISTING PATH

3.3 Section 2 - Oyster Reefs & Saltmarsh



PROPOSED OYSTER REEF

EXISTING MANGROVES

MEAN HIGH WATER MARK

ACCESS TO SHALLOW SAND FLATS AT LOW TIDE

FORMAL ACCESS

INTERTIDAL HABITAT

EXISTING GROUND LINE

ACCESS TO SAND FLATS
(NEW OYSTER REEF BEYOND)

EXISTING SALTMARSH
(PROVIDING CONSOLIDATED ACCESS THROUGH SALTMARSH)

NEW Saltmarsh

TERRESTRIAL PLANTING

EXISTING PATH

CARAVAN PARK

3.4 Section 3 - The Deep Hole & the Point

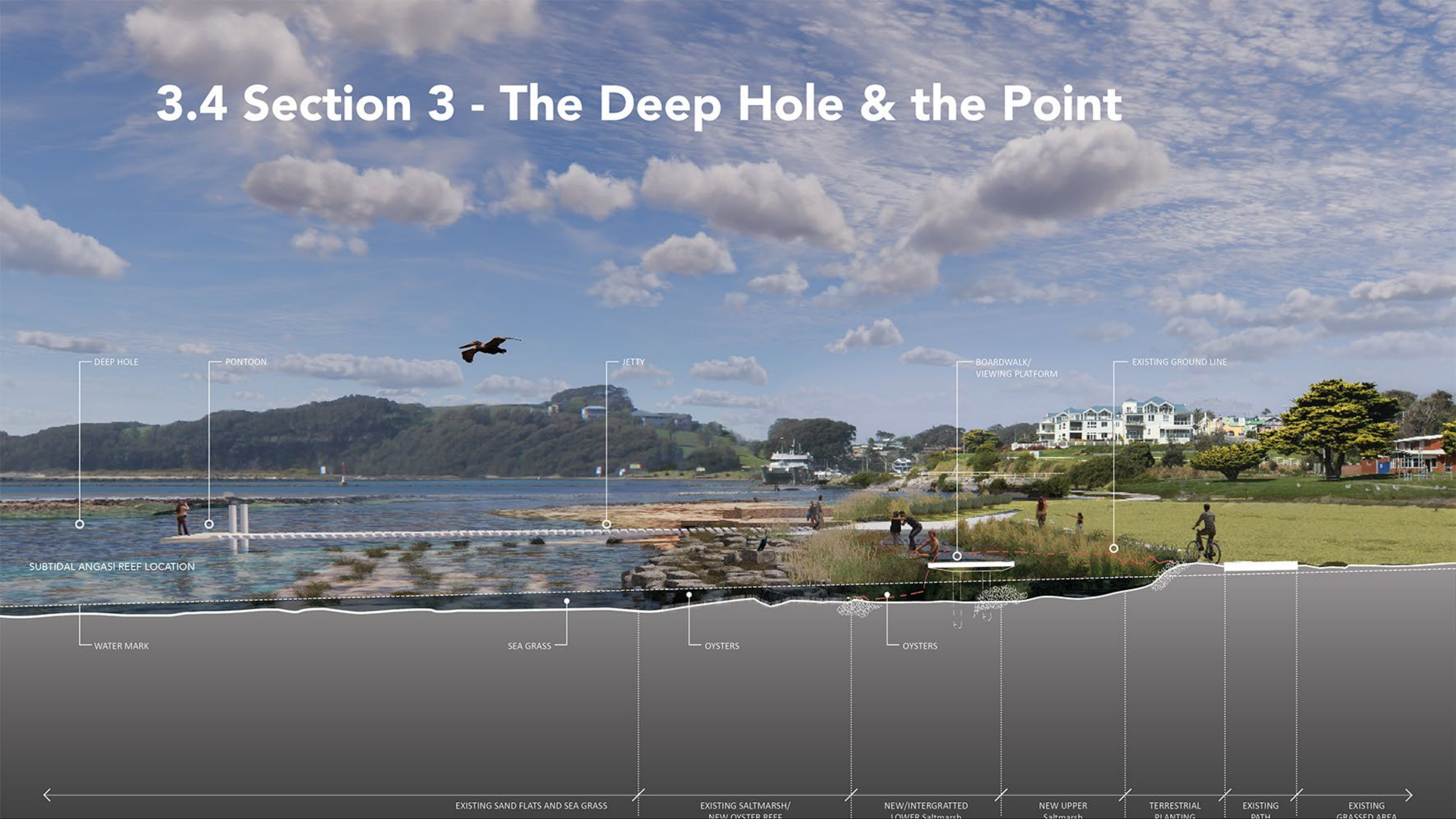

DEEP HOLE

PONTOON

JETTY

BOARDWALK/
VIEWING PLATFORM

EXISTING GROUND LINE

SUBTIDAL ANGASI REEF LOCATION

WATER MARK

SEA GRASS

OYSTERS

OYSTERS

EXISTING SAND FLATS AND SEA GRASS

EXISTING SALTMARSH/
NEW OYSTER REEF

NEW/INTERGRATED
LOWER Saltmarsh

NEW UPPER
Saltmarsh

TERRESTRIAL
PLANTING

EXISTING
PATH

EXISTING
GRASSED AREA

Wagonga Inlet Living Foreshore



2022



REALM studios

thomas a rivard